JOINT ADMISSION TEST FOR MASTERS

2024

IIT

JAM 2024

Question Papers | Answer Key

The Joint Admission Test for Masters is a common admission test conducted every year for admission into Master of Science and other post-graduate science programs at Indian Institutes of Technology

aglasem.com

Section A: Q.1 – Q.10 Carry ONE mark each.

Q.1 Which one of the following is a simple tissue system in plants?

(A) Epidermis

(B) Parenchyma

(C) Phloem

(D) Xylem

Q.2 In DNA replication, the Okazaki fragments are joined by

(A) DNA helicase

(B) DNA ligase

(C) DNA polymerase

(D) DNA primase

IIT Madras

Q.3 The most abundant type of RNA in a metabolically active mammalian cell is

(A) mRNA

(B) rRNA

(C) snoRNA

(D) tRNA

Q.4 Which organelle in a eukaryotic cell is the site of electron transport chain?

(A) Endoplasmic reticulum

(B) Golgi apparatus

(C) Mitochondrion

(D) Peroxisome

IIT Madras

Q.5 RNA is a polymer of

(A) glycosides

(B) ribonucleosides

(C) ribonucleotides

(D) riboses

Q.6 Which one of the following is present in a bacterial cell?

(A) 28S rRNA

(B) 70S ribosome

(C) Chitinous cell wall

(D) Histones

IIT Madras

Q.7 Which color of light excites a natural GFP to emit green fluorescence?

(A) Blue

(B) Green

(C) Infrared

(D) Red

Q.8 Which one of the following hormones promotes fruit ripening?

(A) Abscisic acid

(B) Auxin

(C) Ethylene

(D) Gibberellin

IIT Madras

Q.9 Which one of the following has a catalytic RNA?

(A) Ribonuclease H

(B) Ribozyme

(C) RNA polymerase I

(D) RNA polymerase II

Q.10 The number of significant figures in a reported measurement of 0.00361 is

(A) 3

(B) 4

(C) 5

(D) 6

IIT Madras

Section A: Q.11 – Q.30 Carry TWO marks each.

Q.11 Match the terminology in **Group I** with the stimulus in **Group II** that generates growth response of plants

Group I	**Group II**
P. Gravitropism	1. Light
Q. Phototropism	2. Touch
R. Thigmotropism	3. Chemical
S. Chemotropism	4. Gravity

(A) P – 3, Q – 4, R – 2, S – 1

(B) P – 2, Q – 1, R – 3, S – 4

(C) P – 4, Q – 1, R – 2, S – 3

(D) P – 4, Q – 2, R – 1, S – 3

IIT Madras

Q.12 The correct hierarchy of taxa in the Linnaean classification of eukaryotes is

(A) kingdom, class, phylum, order, family, genus

(B) kingdom, order, class, phylum, family, genus

(C) kingdom, phylum, order, family, class, genus

(D) kingdom, phylum, class, order, family, genus

Q.13 Which one of the following statements about polyploidy is correct?

(A) Autopolyploids are derived from a single species

(B) Autopolyploids are derived from two different species

(C) Allopolyploids are derived from a single species

(D) Allopolyploids are not fertile when mated with each other

IIT Madras

Q.14 Which one of the following hormones is a tyrosine derivative?

(A) Epinephrine

(B) Estradiol

(C) Progesterone

(D) Testosterone

Q.15 Which one of the following immunoglobulins crosses the human placenta?

(A) IgA

(B) IgE

(C) IgG

(D) IgM

IIT Madras

Q.16 Determine the correctness or otherwise of the following Assertion [a] and the Reason [r].

Assertion [a]: The resolving power of a transmission electron microscope is higher than that of the light microscope.

Reason [r]: The wavelength of electrons is shorter than that of visible light.

(A) Both [a] and [r] are true and [r] is the correct reason for [a]

(B) Both [a] and [r] are true but [r] is not the correct reason for [a]

(C) Both [a] and [r] are false

(D) [a] is true but [r] is false

IIT Madras

Q.17 Match the morphology in **Group I** with the corresponding microorganism in **Group II**

Group I	**Group II**
P. Coccus	1. Treponema
Q. Rod	2. Bacillus
R. Comma	3. Neisseria
S. Spiral	4. Vibrio

(A) P – 3, Q – 2, R – 4, S – 1

(B) P – 4, Q – 1, R – 3, S – 2

(C) P – 2, Q – 4, R – 1, S – 3

(D) P – 1, Q – 2, R – 3, S – 4

IIT Madras

Q.18 Which one of the following genetic crosses and their results indicates cytoplasmic inheritance?

(A) Wild-type male × mutant female → 100% progeny are mutant

(B) Wild-type male × mutant female → 25% progeny are wild-type

(C) Mutant male × wild-type female → 50% progeny are mutant

(D) Mutant male × wild-type female → 75% progeny are wild-type

Q.19 Which of the following is **NOT** a characteristic morphological feature of apoptotic cells?

(A) Disassembly of nuclear envelope

(B) DNA fragmentation

(C) Increased cell size

(D) Membrane blebbing

IIT Madras

Q.20 Competition between two populations in an ecosystem is

(A) beneficial (+) to both the populations

(B) deleterious (-) to both the populations

(C) beneficial (+) to one population, but deleterious (-) to the other population

(D) beneficial (+) to one population, but no effect (0) on the other population

Q.21 Adenine constitutes 0.16 mole fraction in a given single-stranded DNA. What is the mole fraction of uracil in the resultant RNA, if this entire DNA fragment is transcribed?

(A) 0.16

(B) 0.32

(C) 0.34

(D) 0.68

IIT Madras

Q.22 Which one of the following is **NOT** used as a component in subunit vaccines?

(A) Capsular polysaccharide

(B) Inactivated exotoxin

(C) Inactivated virus

(D) Viral glycoprotein

Q.23 Metabolic acidosis is associated with decreased plasma level of

(A) bicarbonate

(B) lactate

(C) oxygen

(D) urea

IIT Madras

Q.24 Genes in two species that are derived from the same ancestral gene in their most recent common ancestor are called

(A) analogs

(B) heterologs

(C) orthologs

(D) paralogs

Q.25 An object is placed 15 cm in front of a convex mirror, which has a radius of curvature 30 cm. Which one of the following is true of the image formed?

(A) Real and inverted

(B) Real and upright

(C) Virtual and inverted

(D) Virtual and upright

IIT Madras

Q.26 If a variable z shows a standard normal distribution, then the percent probability that

$$0 \leq z^2 \leq 1$$

is _____ (*rounded off to the nearest integer*).

(A) 34

(B) 68

(C) 95

(D) 99

Q.27 In chick embryo, the ectoderm generates

(A) alveolar cells

(B) germ cells

(C) neurons

(D) red blood cells

IIT Madras

Q.28 The boiling points of Iodomethane, Dibromomethane, Bromomethane, Chloromethane follow the order

(A) Bromomethane > Dibromomethane > Iodomethane > Chloromethane

(B) Bromomethane > Iodomethane > Chloromethane > Dibromomethane

(C) Dibromomethane > Iodomethane > Bromomethane > Chloromethane

(D) Iodomethane > Bromomethane > Chloromethane > Dibromomethane

Q.29 Chromosome duplication during the cell cycle occurs in

(A) G_1 phase

(B) G_2 phase

(C) M phase

(D) S phase

IIT Madras

Q.30 Ionic character of the covalent bonds in the compounds Cl_2, HCl, NaCl, NaF follows the order

(A) Cl_2 > NaCl > HCl > NaF

(B) HCl > Cl_2 > NaF > NaCl

(C) HCl > NaCl > NaF > Cl_2

(D) NaF > NaCl > HCl > Cl_2

IIT Madras

Section B: Q.31 – Q.40 Carry TWO marks each.

Q.31 Which of the following is/are lateral meristems?

(A) Cork cambium

(B) Procambium

(C) Protoderm

(D) Vascular cambium

Q.32 Which of the following statement(s) about Golden Rice is/are correct?

(A) Consumption of it increases vitamin A levels

(B) Consumption of it increases vitamin D levels

(C) Consumption of it increases vitamin K levels

(D) It is a transgenic crop containing β-carotene

IIT Madras

Q.33 Which of the following statement(s) about eukaryotic DNA topoisomerase is/are correct?

(A) Topoisomerase I creates transient single-strand breaks

(B) Topoisomerase I creates transient double-strand breaks

(C) Topoisomerase II creates transient single-strand breaks

(D) Topoisomerase II creates transient double-strand breaks

Q.34 Which of the following method(s) is/are used to estimate protein concentration?

(A) Anthrone

(B) Biuret

(C) Bradford

(D) Lowry

IIT Madras

Q.35 Which of the following is/are example(s) of a lotic ecosystem?

(A) Lake

(B) Pond

(C) River

(D) Stream

Q.36 Which of the following statement(s) about the effect of genetic drift is/are correct?

(A) It can cause changes in the frequency of alleles at random

(B) It is a mechanism of evolution

(C) It can lead to loss of genetic variation within small populations

(D) It is significant in large populations

IIT Madras

Q.37 Which of the following technique(s) can be used to determine the three-dimensional structure of an organic compound?

(A) Mass spectrometry

(B) NMR spectroscopy

(C) UV-visible spectroscopy

(D) X-ray crystallography

Q.38 Which of the following entity(ies) is/are found inside the intact nucleus of eukaryotic cells?

(A) Centrosome

(B) Lysosome

(C) Nucleolus

(D) Nucleosome

IIT Madras

Q.39 Which of the following is/are trace element(s)?

(A) Mn

(B) P

(C) S

(D) Zn

Q.40 Which of the following is/are true about Retrovirus?

(A) It contains double-stranded RNA genome

(B) It can cause cancer

(C) It contains reverse transcriptase

(D) It contains double-stranded DNA genome

IIT Madras

Section C: Q.41 – Q.50 Carry ONE mark each.

Q.41 A wooden plant accumulates $10\ mg\ kg^{-1}$ of ^{14}C during its life span. A fossil of this plant was discovered and contains $2.5\ mg\ kg^{-1}$ of ^{14}C. The age of this fossil at the time of discovery is _____ years (*rounded off to the nearest integer*).

(Use 5730 years as half-life of ^{14}C)

Q.42 A cylinder contains $50\ L$ of an ideal gas at a pressure of $50\ atm$. Assuming that the temperature remains unchanged, the volume of the gas at $1\ atm$ is _____ L (*rounded off to the nearest integer*).

Q.43 One molecule of the protein myoglobin contains one atom of iron. A myoglobin sample was found to contain 0.34% iron. The molecular weight of myoglobin is _____ $g\ mol^{-1}$ (*rounded off to the nearest integer*).

(Use $55.9\ g\ mol^{-1}$ as atomic mass of iron)

IIT Madras

Q.44 The wavelength of visible light for the green color is $600\ nm$. The energy of photons of this color is _____ eV (*rounded off to one decimal place*).
(Planck's constant = $6.63 \times 10^{-34}\ Js$, $1\ eV\ = 1.6 \times 10^{-19}\ J$,
speed of light = $3 \times 10^{8}\ ms^{-1}$)

Q.45 A ball dropped from a bridge hits the surface of the water in $3\ s$. The height of the bridge, ignoring air resistance, is _____ m (*rounded off to one decimal place*).
(Use $g\ =\ 9.8\ ms^{-2}$)

Q.46 For a given square, if the area of its incircle is $100\ cm^2$, then the area of its circumcircle is _____ cm^2 (*rounded off to the nearest integer*).

IIT Madras

Q.47 The number of peaks in the ^{1}H NMR spectrum of methoxymethane (CH_3OCH_3) is _____.

Q.48 The amount of agarose required to prepare $250\ mL$ of 0.8% agarose gel is _____ $grams$ (*rounded off to the nearest integer*).

Q.49 Three genes *x*, *y*, and *z* are located on a chromosome in a linear order. If the recombination frequencies between *x* and *y* is 0.15, and between *y* and *z* is 0.10, then the expected frequency of double crossovers is _____ (*rounded off to three decimal places*).

Q.50 A bacterial cell suspension contains $2 \times 10^5\ cells\ mL^{-1}$. The volume of this suspension required to obtain $1.4 \times 10^6\ cells$ is _____ mL (*rounded off to the nearest integer*).

IIT Madras

Section C: Q.51 – Q.60 Carry TWO marks each.

Q.51 The data provided in the table were obtained from the following reaction, carried out at 273 K.

$$A + B \rightarrow C$$

Initial concentration of $[A]$ $mol\ L^{-1}$	Initial concentration of $[B]$ $mol\ L^{-1}$	Initial rate of formation of $[C]$ $mol\ L^{-1}s^{-1}$
0.2	0.2	0.3
0.4	0.2	0.6
0.4	0.4	2.4

The order of the reaction with respect to A is _____.

Q.52 Ammonia is synthesized in the Haber process in the following reaction.

$$N_2(g) + 3H_2(g) \rightarrow 2NH_3(g)$$

The temperature above which the reaction becomes spontaneous is _____ K (*rounded off to one decimal place*).

($\Delta H^0 = -92.2\ kJ$, $\Delta S^0 = -199\ JK^{-1}$)

IIT Madras

Q.53 In the given molecule,

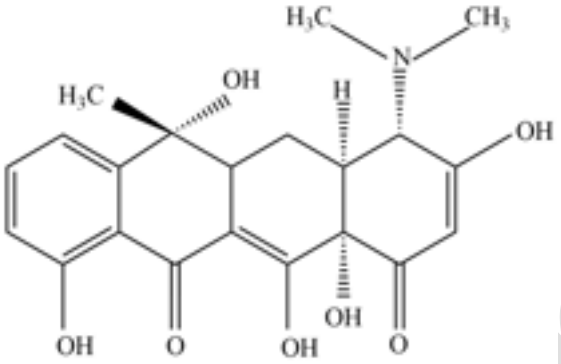

the number of chiral centers is _____.

Q.54 Two resistors 2 Ω and 4 Ω are combined in parallel. If this combination is connected to a battery of 16 V, the maximum current that can be drawn from the battery is _____ A (*rounded off to the nearest integer*).

IIT Madras

Q.55 A box of mass $20\ kg$ is pulled at constant speed across a floor by a rope. The rope makes an angle of 45^0 with the horizontal. Assuming that friction is negligible, the work done in pulling the box by a distance of $20\ m$ is _____ J (*rounded off to the nearest integer*).
(Use $g = 9.8\ ms^{-2}$)

Q.56 Consider an enzyme that follows simple Michaelis-Menten kinetics, and has a K_M of 5 μM. The initial velocity of the reaction will be 10% of the maximum velocity at a substrate concentration of _____ μM (*rounded off to two decimal places*).

Q.57 The value of $\lim_{x \to 3} \frac{x^2-9}{x^2-4x+3}$ is _____(*rounded off to the nearest integer*).

IIT Madras

Q.58 A population of 1000 plants are in Hardy-Weinberg equilibrium. Two alleles *R* and *r* determine a particular trait in this population. If the number of plants with *RR* genotype is 640, *Rr* genotype is 320 and *rr* genotype is 40, the frequency of *r* allele (in percentage) in this population is _____ (*rounded off to the nearest integer*).

Q.59 If a fair coin is tossed two times, the probability that the first or the second toss will be heads is _____ (*rounded off to two decimal places*).

IIT Madras

Q.60 The restriction map of a circular plasmid is shown below, along with the indicated distances between the restriction sites.

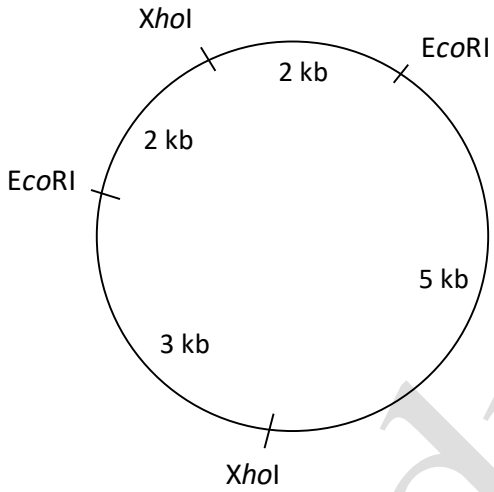

The plasmid was completely digested with E*co*RI, and X*ho*I. The products were analysed by agarose gel electrophoresis followed by ethidium bromide staining. The number of bands that will be visible in the gel when exposed to UV light is _____.

IIT Madras

Entrance Exams

- Agricultural Entrance Exams
- Architecture Entrance Exam
- Arts and Humanities Entrance Exams
- Commerce Entrance Examinations
- Common Entrance Examinations
- Computer Application Entrance Exams
- Design Entrance Exams
- Education Entrance Exams
- Engineering Entrance Exams
- Hotel Management Entrance Exams
- Law Entrance Exams
- MBA Entrance Exams
- Media & Journalism Entrance Exams
- Medical Entrance Exams
- Nursing Entrance Exams
- Pharmacy Entrance Exams
- Science Entrance Exams
- Diploma & Polytechnic
- Lateral Entry