West Bengal Board

Previous Year Question Papers

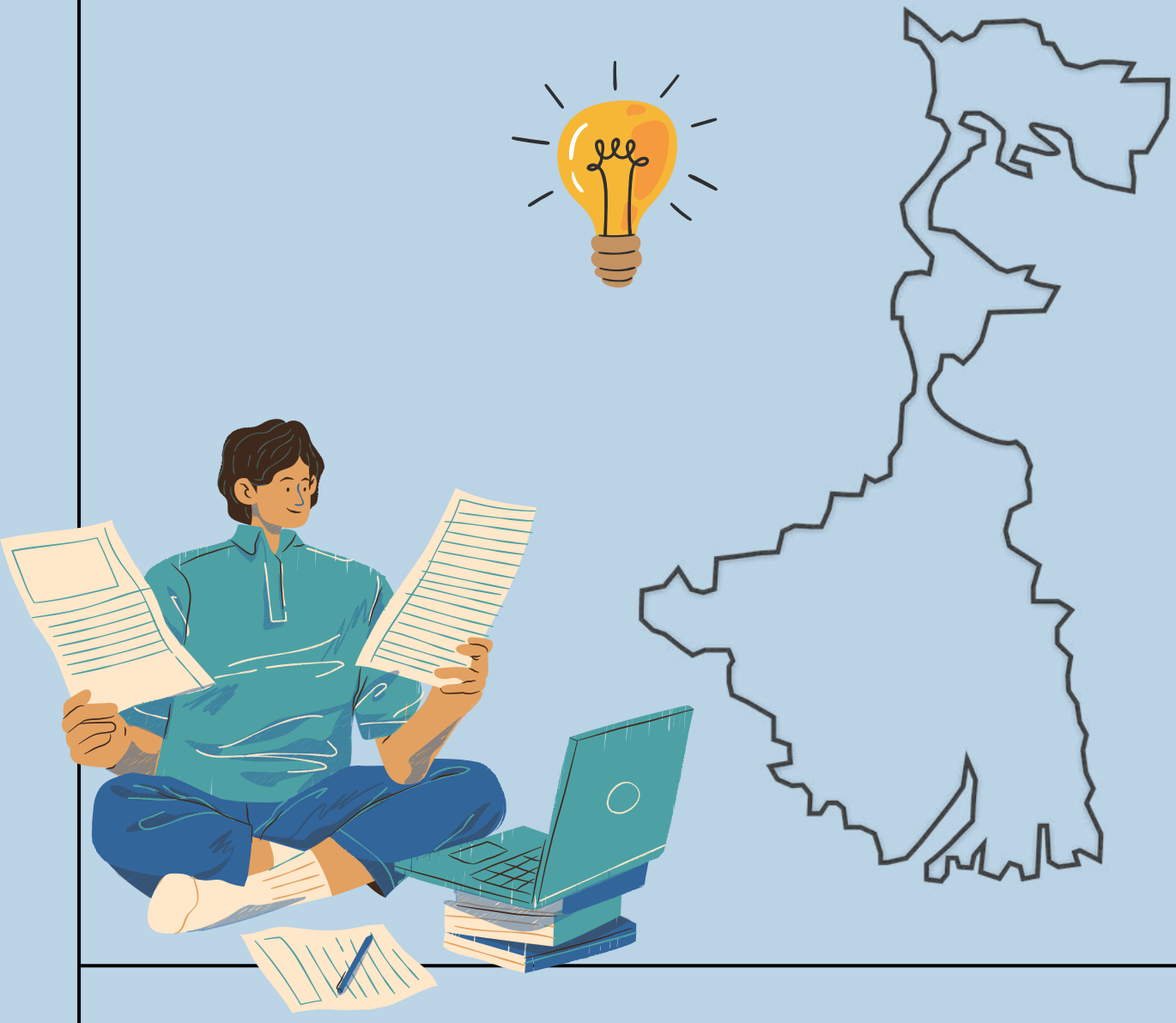

Download PDF

View Online For Free

Managed by aglasem.com

HOWRAH HIGH SCHOOL(H.S)

CLASS-XI EXAMINATION-2024

SEMESTER I

QUESTION BOOKLET SET CODE

D

EDUCATION

TOTAL.NO OF QUESTIONS:- 40 Full MARKS:-40

A. Multiple Choice Question:-

(1) which sociologist is known for their work on social groups and the concept of the primary group ?
(a) Charles Horton Cooley (b) Max Weber
(c) Karl Marx (d) Emile

(2) who coined the term 'Folkway'?
(a) Karl Marx (b) William Graham Summer
(c) Max Weber (d) Emile Darkhein

(3) which concept of primarily concerned with the macro- level of society?
(a) socialization (b) Social structure
(c) Impressive Management (d) society

(4) "Educational Sociology is the scientific study of the relation between education and society" who said this?
(a) John Dewey (b) Karl Marx
(c) George Payne (d) Park

(5) One of the key purpose of educational sociology is to
(a) create new teaching methodologies
b) Promote cultural heritage
(c) Analyze the role of education in sociology
(d) Increase students enrollment

(6) who is considered one of the key Phhilosophers associated with the developement of realism?
(a) Descartes (b) Plato
(c) Kant (d) Aristotle

(7) The Vedanta School of Philosophy is based primary on which of the following. texts?
(a) Upanishads (b) Vedas
(c) Bhagavat Gita (d) Brahma Sutras.

(8) who is considered the founder of the Yoga School of Indian Philosophy?
(a) Gautama (b) Kapila
(c) Jaimini (d) Patanjali

(9) what is the origin of the ward 'Philosophy?
(a) Greek meaning love of wisdom
(b) Latin meaning love of wisdom
(c) Sanskrit meaning search of truth
(d) Arabic meaning pursuit of knowledge

(10) which branch of sphilosophy examines the nature of reality and existance?
a) Ethics (b) Logic
(c) Metaphysics (d) Epistemology

(11) What is MOOC?
(a) Massively Open Online Course
(b) Moderated Online Official Course
(c) Multi - Organizational Online Curriculum
d) Multi-Option Online Course

(12) what does DIET stand for in the context of education?
(a) Department of Educational Integration and Training
(b) District Institute of Educational Training
(c) District Initiative for Educational Transformation
(d) Directorate of Educational Improvement and Training

(13) which of the following is considered as mass-media?
(a) school (b) club
(c) Family (d) Newspaper

(14) Among the agencies listed below an agency of formal education is
(a) Higher Secondary School (b) Night School
(c) Family (d) Television

(15) The oldest media is
(a) Computer (b) Radio
(c) Newspaper (d) Television

(16) The definite curriculum exists in which educational system?
(a) Distance Education (b) Formal Education
(c) Non-Formal Education (d) None of these

(17) Which of the following is considered as one of the sigurificant factors of education?
(a) Teacher (b) Computer
(c) Books (d) Blackboard

(18) In a democratic system, who holds absolute power?
(a) The Military (b) The Monarch
(c) The judiciary (d) The people

19) The term' Siksha' has been derived from the verb 'Sas' in Sanskrit 'Sas' means
(a) To rule (b) To inform
(c) To develop (d) None of these

(20) The term 'Educere means
(a) To nourish (b) To instruct
(c) To draw out (d) Leading forth

21) G. Case study :-
Emily, a 5yeras old Kindergaten students, initially showed shyness around peers but gradually improved her social skills throgh structured group activiteis .What intial behaviour did Emily show in social settings?

a) Indiffernce b) Immediate comfort
c) Shyness d) Aggressiveness

F. Arrange the statements

(22) Re-arrange the following sentence in the correct sequence to describe the formation of a social group:-

1- Members develop a sence of belonging and shared identity.
2- Individuals with similar interest or chjaracteristics come together.
3- Interaction and communication among members stranghten bonds
4- Rules and norms are established within the group.

a) 2,1,4,3 b) 1,3,2,4

c) 1,2,3,4 d) 2,4,1,3

(23) Re-arrange the following sentences to form coherent paragraph.

1) These organisations include schools, religious institutions and governments
2) Social organisations are crucial for fostering community bonds
3) They provide a structure for individuals to interact and colloborate.
4) Without these structures, societies would struggle to functions effectively.

(a) 3,2,4,1 (b) 1,2,4,3
(c) 2,3,1,4 (d) 2,4, 1, 3

(24) Arrange the following statements in the correct order to accurately reflects the historical development of educational phhilosophy.

1) John Dewey introduced the concept of learning through experience
2) Plato emphasized the importance of education in achieving justice in society.
3) The medieval period saw the rise of scholasticism which integrated christian theology with classical philosophy
4) Rousseau Emile" poroposed natural education free from societal constraints.

(a) 2,3,4,1 (b) 3,2,4,1
(c) 2,4,3,1 (d) 1,3,2,4

(25) Re-arrange the following statements in the correct order to describe the sequence of development in Indian philosophy.

1) The Upanishadic period where phhilosophical ideas began to take shape
2) The Vedic period which laid the foundation for Indian thought
(3) The rise of the six classical schools of Indian
(4) The period of the Mahabharata and the Ramayan which included epic literature

(a) 2,4, 1, 3 (b) 1,2,3,4
(c) 2,1,4,3 (d) 4,3,2,1

E. Assertation and Reasoning

(26) Assertation (A): Naturalism promotes the idea that education should be in harmony with the natural development of the child.

Reasoning (R): Naturalist believes that strict discipline and rote learning essential for effective education.

(a) Both A and Rare true and R is the correct explanation of A
(b) Both A and R are true but R is not the correct explanation of A .
(c) A is true but R is false
(d) A is false but R is true

27) Assertation (A): SCERT is responsible for designing and implementing curriculum educational programmes at the state level. Reasoning (R): SCERT conducts research and provides training to teacher and educational administrators.

(a) Both A and R are true but R is not the correct explanation of A
(b) Both A and R are true and R is the correct explanation.
(c) A is true but R is false
(d) A is false but R is true.

(28) Assertation(A): Education helps in the holistic develsporent of an individual. Reasoning (R):. Education provides knowledge and skills necessary for personal and professional growth.

(a) Both A and R are true and Ris the correct explanation of A
(b) Both A and R are true but R is not the correct explanation of A.
(c) A is true but R is false
(d) A is false but R is true

MATCH COLUMN A WITH B

29-

Column-A	Column-B
i) Folkways	a- Aform of Social behaviour that is considered polite in a particular Society
ii) Mores	b- Traditional customs and rituals observed during religious ceremonies
Iii) Rituala	c- Common practies that govern daily interaction within a community
iv) Etiquette	d- unwritten rules that guide appropriate behaviour in specific situation.

A- 1-(c) , 2- (d) 3-(a) 4-(b) B- 1-(d) , 2- (c) 3-(a) 4- (b)
C- 1-(a) 2-(b) 3-(c) 4-(d) D- 1-(b) , 2-(c) ,3- (a) , 4(d)

MATCH COLUMN A WITH B

(30) (Definitions)

Column – A (Principle of Pragmatism)	Column-B (Definitions)
(i) Instrumentalism	(a) Belief in knowledge derived from empirical evidence
(ii) Experimentalism	(b) Focuses on practical consequences and utility of ideas
(iii) Humanism	(c) Emphasizes the importance of experimentation and experience
(iv) Empiricism	(d) stresses the value and dignity of human beings of these,

(a) 1-(a), 2-(b), 3-(C), 4(d) (b) 2-(a), 3-(b), 4-(c), 1-(d)

(C) 1-(b), 2-(C), 3-(d), 4-(a) (d) 3-(a), 4-(b), 1-(C), 2 (d)

MATCH COLUMN A WITH B

31-

Column A	Column B
(I)NCERT	(a) Providing training and support for elementary education
(II)UGC	(b) setting Curriculum standards and educational research
(III) NCTE	(c) Regulating University education and providing grants
(IV) DIET	(d) Promoting quality teacher education and maitaining standard of these

(a) 1-(a), 2-(d), 3-(a), 4-(b) (b) 1-(C), 2-(a), 3-(d), 4(a)

(c) 1-(b), 2-(a) 3-15), 4 (c) (d) 1-(b), 2, (C), 3-(d), 4(a)

D. MATCH COLUMN A WITH B

(32)

Column. A	column-B
i) Article-25	(a) Freedom to manage religious affairs
ii) Article-26	(b) Freedom of Conscience and free profession, practice and propogation of religion
iii) Article-27	(c) Freedom as to payment of taxes for promotion of any particular religion
iv) Article-28	(d) Freedom as to attendence at religious instruction or religious worship in certain educational

A-(a) 2-(b), 3-(a), 4-(c),I (d) B- 4-(a),2-(b), 1 (c), 3(d)

C-3-(b), 4-(d), 2-(a), 1-b) D- 1-(b), 2-(a), 3-(C), 4 (d)

C. True/False

(33) which of the following statements is true about the relationship between education and society?

a) Education has no impact of social inequality

(b) Education is shaped by society but does not shape society

(c) society and education are unrelated

(d) Education reflects and shapes society. of these,

A-(i) a, c, d True b False B-(ii) a, c, d True b false

C-(iii) a, b, d False c True D-(iv) a, b, c False d true

(34) which of the following are educational implications of Idealism?

(a) Emphasis on moral and spiritual education (b) Focus on experimental Learning

(c) Development of intellectual abilities (d) Teacher as moral and intellectual guide of these

A-(i) a, b, c False d True B-(ii) a, c, d False b True

C-(iii) a, c, d True b False D-(iv) b, c, d True a False

(35) which of the following is not characteristics of Informal Education ?

(a) Learning Through everyday experiences and activities

(b) Constructed and flexible.

c) Requires formal assessment and grading

(d) Can be facilitated by peers, family members or Community leaders of these

A-(i) b,c,d false a true B-ii (b) a, b, d True c false

C-(iii) a,c,d false b true D-iv a,b,c true and d false

(36) what is a key quality that a teacher should posses to effectively manage a diverse Class-room?

(a) strictness (b) Impartiality

(c) Indifference d) Bias towards high achievers

A (i) a, b, c.True d false B (ii) a, c, d True b frlae

C (iii) a, c,d false b True D (iv) b, c, d false a True

B- **Fill in the blanks**

(37)..... is the process by which a minority group adopts the customs and attitudes of the prevailing culture.

(a) Enculturation (b) Assimilation

(c) Acculturation (d) Cultural relativism

(38) The Nyaya System was founded by

(a) Patanjali (b) Kapila

(c) Gautama (d) Jaimini

(39) The main objective of NCTE is to achieve planned and co-ordinated development of the..... system through out the country.

a) Teacher Education (b) Higher Education

(c) Vocational Education (d) secondary Education

(40) According to Swami Vivekananda, "Education is the manifestation of perfection already in....."

(a) Language (b) Man

(c) Society (d) Language

QUESTION PAPERS

GET PREVIOUS YEAR QUESTION PAPERS FOR ALL CLASSES FOR CBSE, ISCSE, ISC AND ALL ALL STATE BOARDS HERE AT AGLASEM.COM

BOARD WISE

- Andhra Pradesh Board Question Papers
- Assam Board Question Papers
- Bihar Board Question Papers
- Chhattisgarh Board Question Papers
- Goa Board Question Papers
- Gujarat Board Question Papers
- Haryana Board Question Papers
- Himachal Pradesh Board Question Papers
- J&K State Board Question Papers
- Jharkhand Board Question Papers
- Karnataka Board Question Papers
- Kerala Board Question Papers
- Madhya Pradesh Board Question Papers
- Maharashtra State Board Question Papers
- Manipur Board Question Papers
- Meghalaya Board Question Papers
- Mizoram Board Question Papers
- Nagaland Board Question Papers
- Orissa Board Question Papers
- Punjab Board Question Papers
- Rajasthan Board Question Papers
- Tamil Nadu Board Question Papers
- Telangana State Board Question Papers
- Tripura Board Question Papers
- Uttarakhand Board Question Papers
- Uttar Pradesh (UP) Board Question Papers
- West Bengal (WB) Board Question Papers