West Bengal Board

Previous Year Question Papers

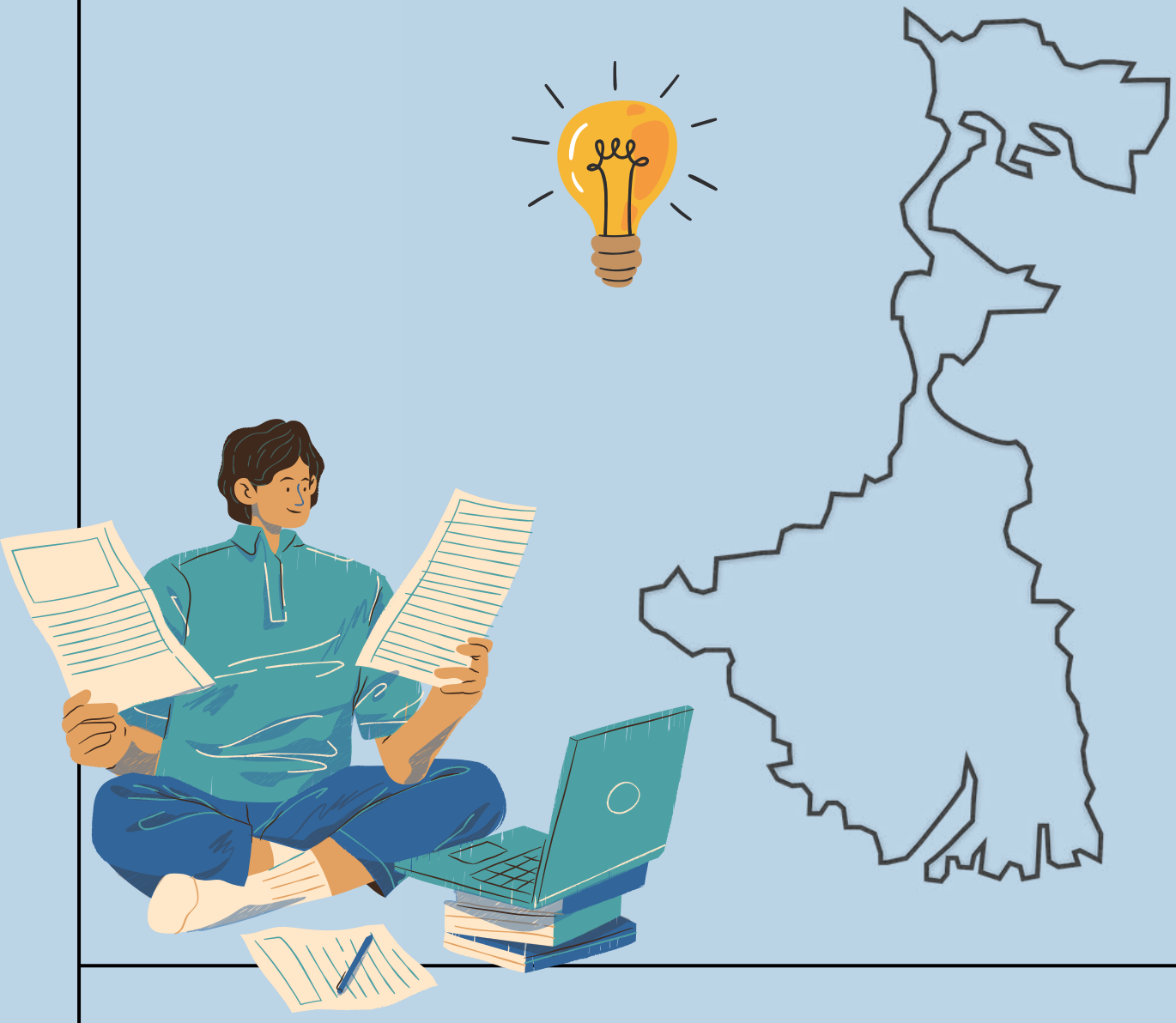

Download PDF

View Online For Free

Managed by aglasem.com

HOWRAH HIGH SCHOOL(H.S)

H.S EXAMINATION-2024

SEMESTER I (CLASS-XI)

QUESTION BOOKLET SET CODE

C

POLITICAL SCIENCE

TOTAL.NO OF QUESTIONS:- 40

MAXIMUM MARKS:-40

1- In which list of the Indian Constitution is the citizenship included
a) State list b) Union list
c) Con- current list d) Residuary list

2- A rigid Constitution is not suitable for
a) Emergency times b) Supremacy of the Constitution
c) Fundamental Right d) Political Stability.

3- Which of the following definition of political science is classical definition.
a) Political science -Study of shaping and sharing of power.
b) It begin and end with state.
c) politics is concerned with the authoritative allocations of value.
d) politics involves disagreement and reconciliation of those disagreement.

4- Division of power between the centre and State is a feature of
a) Sovereignty b) Federalism
c) Socialism d) Secularism

5- The preamble was for the first time amended by the
a) 42th Amendment b) 44th amendment
c) 52nd amendment d) 61st amendment

6- Political science is a/an ...
a) Artificial science b) Social Science
c) Physical sciences d) Organic Sciences.

7- The anti- Defection was passed in the year
a) 1955 b) 1985
c) 1978 d) 1991
c) 52nd amendment d) 61st amendment

8- Which of the following match is incorrect
a) Due process of law — France
b) parliamentary government — England
c) Independence of judiciary — America
d) Directive principles of state policy – Ireland

9- Which of the following is not true for Political Science.
a) Experiment b) Laws
c) Laboratory and apparatus d) Facts collected.

10- Politics is liked by
a) All b) many
c) Average d) some

11- Which among the following is non-enforceble ?
a) Fundamental Rights b) Fundamental duties
c) Law d) Preamble

12- Which one of the following features of Indian Citizenship is true....
a) Dual Citizenship b) Single Citizenship for west Bengal
c) Citizenship from (15-20) Article
d) Single Citizenship for the whole of India.

13- Which of the following words were included in the Preamble by amendment
a) Sovereign b) Secular
c) Justice d) All of them
14- Which among the following is non essential element of State.
a) Sovereignty b) Population
c) Government d) International Recognition
15- The Parliament is Consisting of Lok sabha , Rajya sabha and —
a) president b) Prime Minister
c) Constitution d) none
16- Who among the following organs is regarded as "the Gurdian of the Constitution"
a) Executive b) Legislature
c) Judiciary d) Parliament
17- "The State is a necessary Evil", is a Concept related to
a) Idealist philosophy b) Marxian philosophy
c) Individualist philosophy d) pluralist philosophy
18- Which of the following is not element of other association.
a) Population b) Government
c) Territory d) Sovereignty.
19- Unwritten Constitution is good for
a) Unitary government b) personal Liberty
c) Federal government d) A big Country.
20-According to Aristotle
a) State is Divine b) State is creation of force
c) State is natural d) State is artificial
21- Originally, the Constitution had— articles and — schedules
a) 300–8 b) 395— 8
c) 448— 12 d) 400–10
22- Fundamental Rights are not — in nature
a) Justiciable b) Enforceable
c) Suspendable d) Absolute
23- Who was the president of the Constitution Assembly?
a) J.L Nehru b) k.M munshi
c) Rajendra Prasad d) Dr BR. Ambedkar
24- Which among the following statement is not the feature of Indian Constitution
a) A constitution ensures harmony among people
b) The Constitution makes government limited
c) The Constitution was adopted on 26-11-1949
d) Fundamental Rights are in part IV of the constitution
25- Which of the following match is false.
a) Aliens — enjoy certain right b) citizens ——— have political rights
c) Aliens — permanent members like a citizen of State.
d) Citizens — loyal to their nation.
26- Features of written Constitution
a) Definite and precise b) Good for federation
c) Government is stable d) All
27- Which is not right match...
a) The union Cabinet head by Prime Minister
b) The Parliament - Bicameral
c) The President - first citizen of India
d) The Supreme Court - Appoint President

28- Which of the following Statement is true...

a) According to Aristotle man can Survive in isolation

b) Political Science is " master of all Science"

c) Value means power

d) The word ' Polis' is a French word.

29- Which of the following match is incorrect)

a)Monarchy — Rule by one b) Oligarchy — Rule by few

c) Legislature —- Executive body

d) Democracy —- Rule by many

30- Right to Vote is a ------- right

a) political b) Social

c) Economic d) Religious.

31- Jus Soli means.....

a) By blood b) By relationship

c) By place of birth d) By Nationalism

32- The use of Judicial review is seen with the case of

a) Unwritten Constitution b) Rigid constitution

c) Flexible Constitution d) None

33- In Indian Constitution was —--

a) Enacted b) Borrowed

c) Evolved d) Established

34- Which is not longer a Fundamental Right is India?

a) Right to poverty b) Right to freedom

c) Right to Equality d) Right to freedom of Religion

35- India is a Republic.It means

a) Head of Country is appointed b) P.M is elected directly

c) president is elected d) All of the above

36- Citizenship is a full and equal membership in a Political Community.Here political Community mean

a) Family b) Fraternity

c) Association d) State.

37- The Constituent Assembly was set up in

a) 1940 b) 1945

c) 1942 d) 1946

38- Which following features is of the Indian Constitution.

a) Flexible b) Lengthiest

c) Rigid d) All

39- Which goes against the real character of federation

a) Intergreted judicial system b) Two sets of government

c) written Constitution d) Power distribution

40- Which among the following is a Directive principles of State policy?

a) Uniform civil code b) Protection of Natural Environment

c) Development of Scientific temper

d) Safe guarding public property

QUESTION PAPERS

GET PREVIOUS YEAR QUESTION PAPERS FOR ALL CLASSES FOR CBSE, ISCSE, ISC AND ALL ALL STATE BOARDS HERE AT AGLASEM.COM

BOARD WISE

- Andhra Pradesh Board Question Papers
- Assam Board Question Papers
- Bihar Board Question Papers
- Chhattisgarh Board Question Papers
- Goa Board Question Papers
- Gujarat Board Question Papers
- Haryana Board Question Papers
- Himachal Pradesh Board Question Papers
- J&K State Board Question Papers
- Jharkhand Board Question Papers
- Karnataka Board Question Papers
- Kerala Board Question Papers
- Madhya Pradesh Board Question Papers
- Maharashtra State Board Question Papers
- Manipur Board Question Papers
- Meghalaya Board Question Papers
- Mizoram Board Question Papers
- Nagaland Board Question Papers
- Orissa Board Question Papers
- Punjab Board Question Papers
- Rajasthan Board Question Papers
- Tamil Nadu Board Question Papers
- Telangana State Board Question Papers
- Tripura Board Question Papers
- Uttarakhand Board Question Papers
- Uttar Pradesh (UP) Board Question Papers
- West Bengal (WB) Board Question Papers